

Artecy

CROSS STITCH

Mini Mountain Forest Sream



* Original image© S Clarke
Cross Stitch Design by Tereena Clarke.

Completed Size = 200w x 200h Stitches

14 Count, 14.5w x 14.5h inches (37cm x 37cm)

16 Count, 12.5w x 12.5h inches (32cm x 32cm)

18 Count, 11.5w x 11.5h inches (29cm x 29cm)

Uses 84 DMC cotton colours. Only full cross stitches are used in this pattern.

Pattern Instructions

* This pattern can be worked on any fabric type, colour or count you prefer. To work out the size of the finished article, take the number of stitches wide and high and divide it by the count of your fabric (e.g. 14,16,18 count aida etc) to get the size in inches. Times it by 2.54 to get centimetres. We have the sizes in inches shown on the previous page. Also leave at least a few inches of fabric around each side of the design to assist in framing. The higher the fabric count the smaller the completed project will be.

* To put the pattern together look in the top and bottom corners. The page numbers in brackets show which page number it joins up to. Page 1 always starts at the top left hand side of the pattern. Our pages also have a shaded grey section. This indicates a 3 row overlap from adjoining pages to assist with reading the pattern. PLEASE DO NOT RESTITCH THIS AREA.

* You should begin at the centre of the pattern. To find the centre of the pattern it is just a matter of laying the pattern out and locating the arrows at the top and left hand side of the patterns, they are determined by dividing the stitch numbers wide and high in half. Where the two points meet in the middle, that is the centre.

* If you need more assistance to find the middle of your pattern or the page layout, please see the notes section on the colour symbol chart. The easiest way to stitch this pattern, as it has multiple pages, is to stitch one page at a time.

* We suggest using two strands of floss for each stitch and one strand for backstitching if the pattern calls for it.

We hope you enjoy stitching our pattern.

Thanks and Best Wishes
Tereena Clarke

Artecy Cross Stitch
Po Box 3474
Tuggerah, NSW 2259
Australia

Websites: www.artecy.com and www.artecyshop.com
Email: artecy@artecy.com or stitch@artecyshop.com

*Patterns are strictly for personal use only. It is against our copyright to make kits for sale from our designs or to sell, copy or redistribute this pattern in any form. You may not upload our patterns to any internet forums or groups or any other website. You may make 1 copy of this pattern for a working copy for your own personal use if needed.

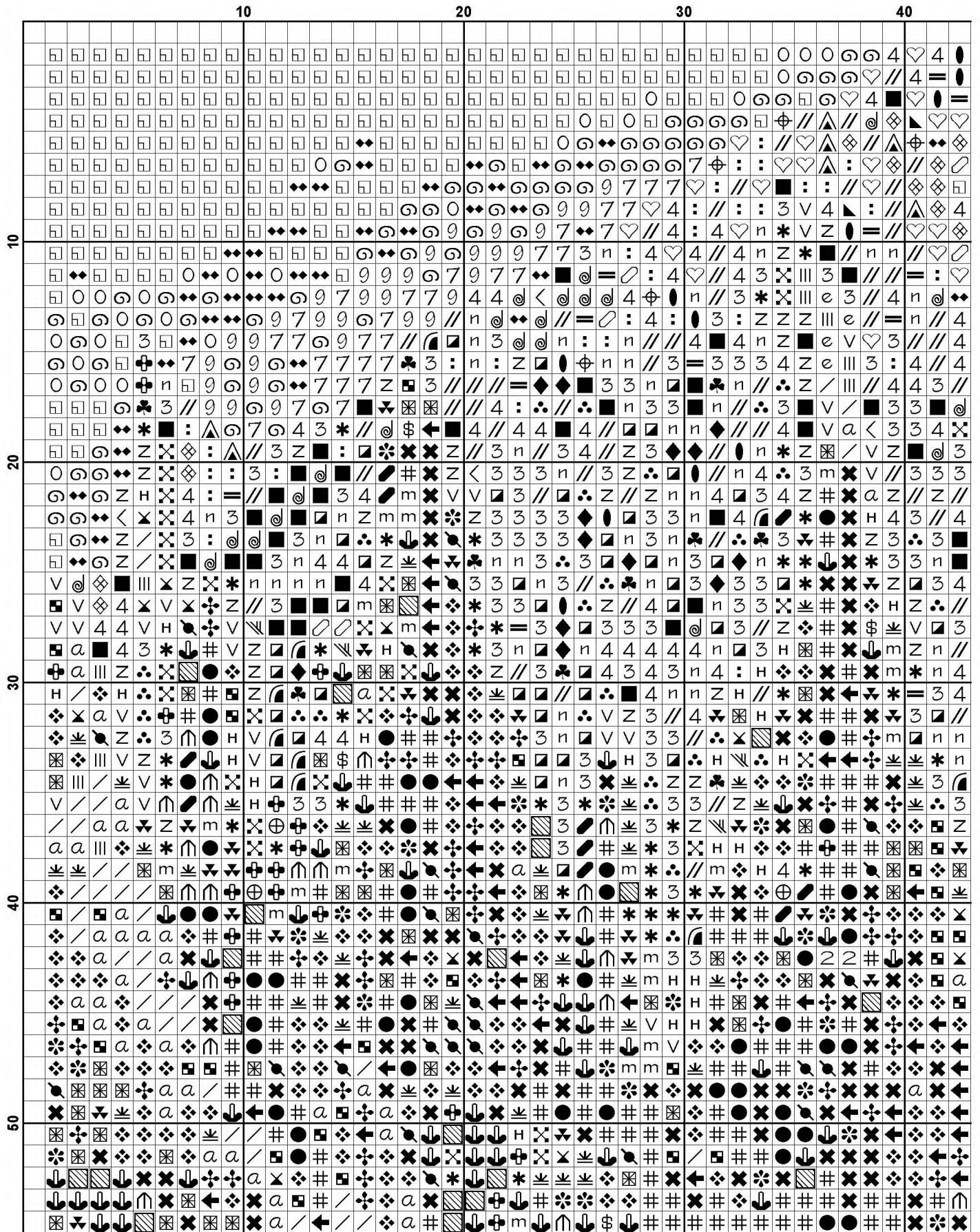

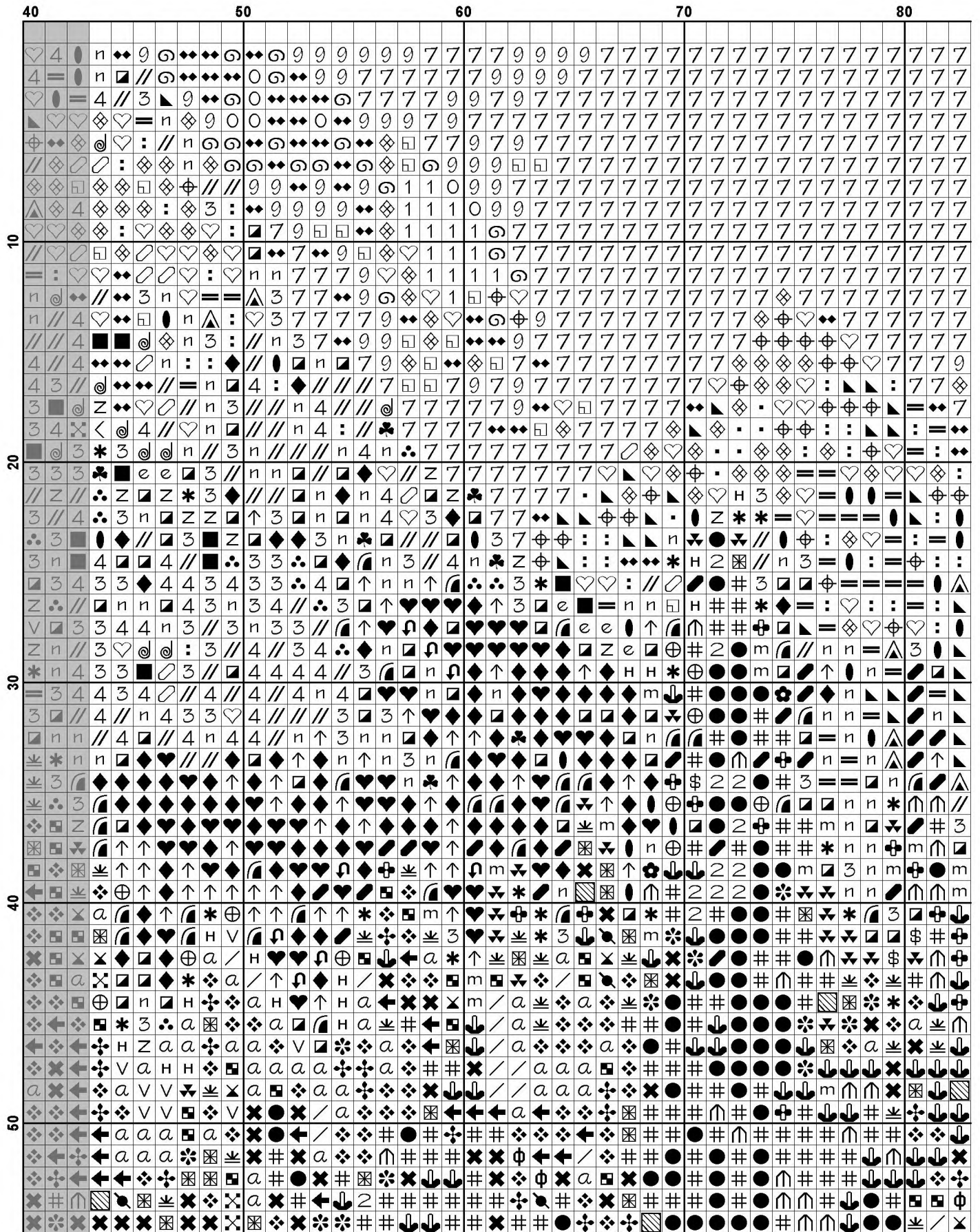

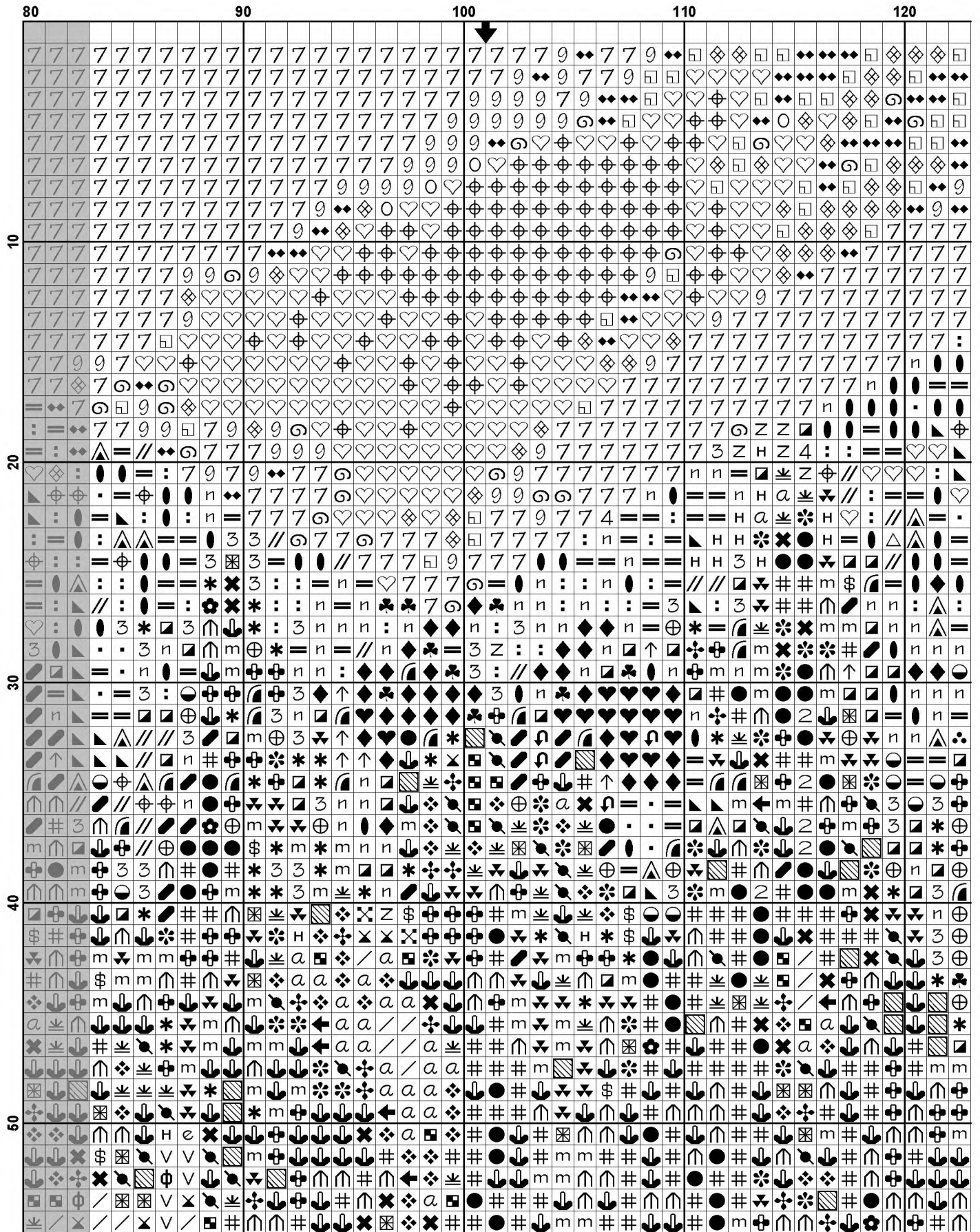

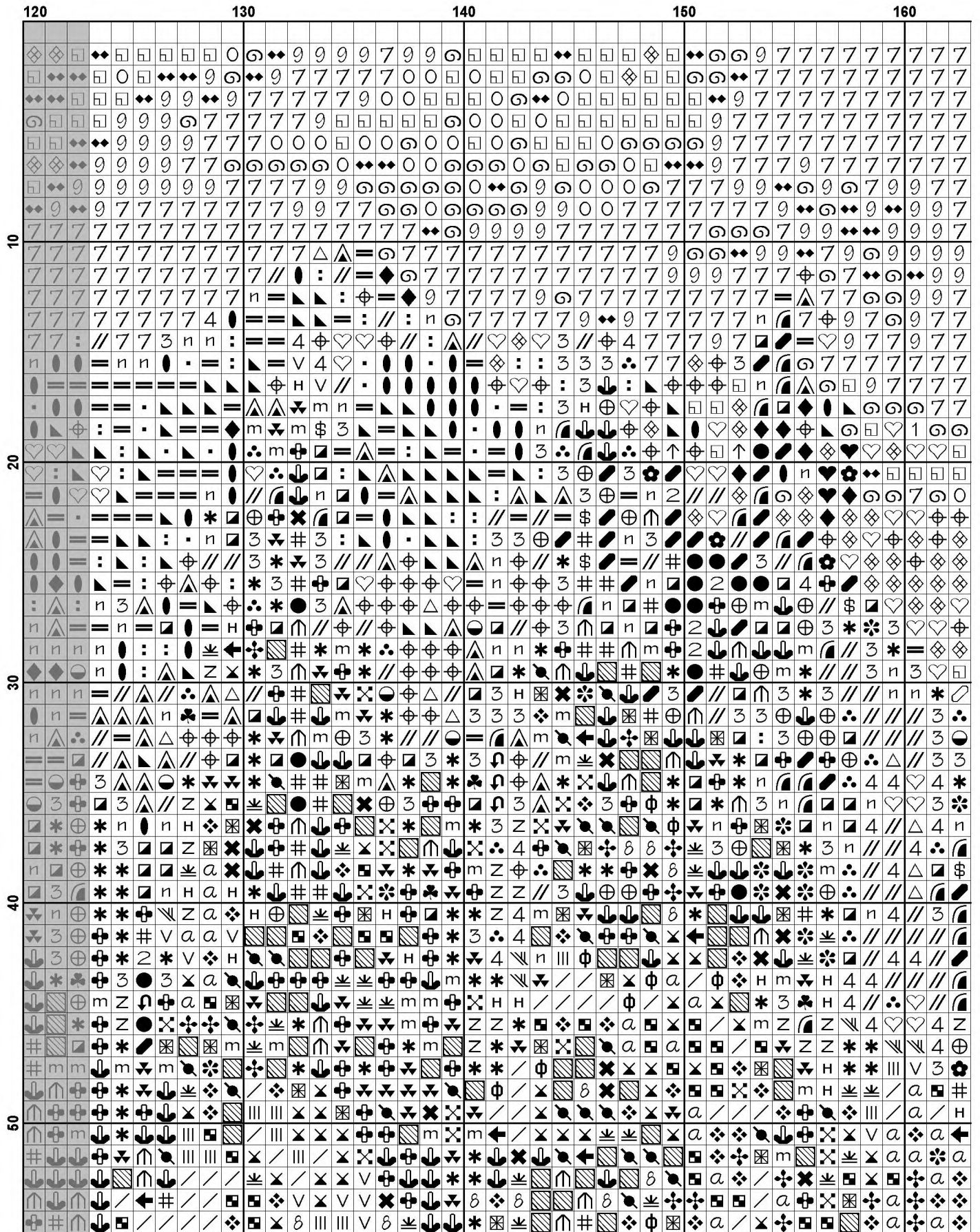

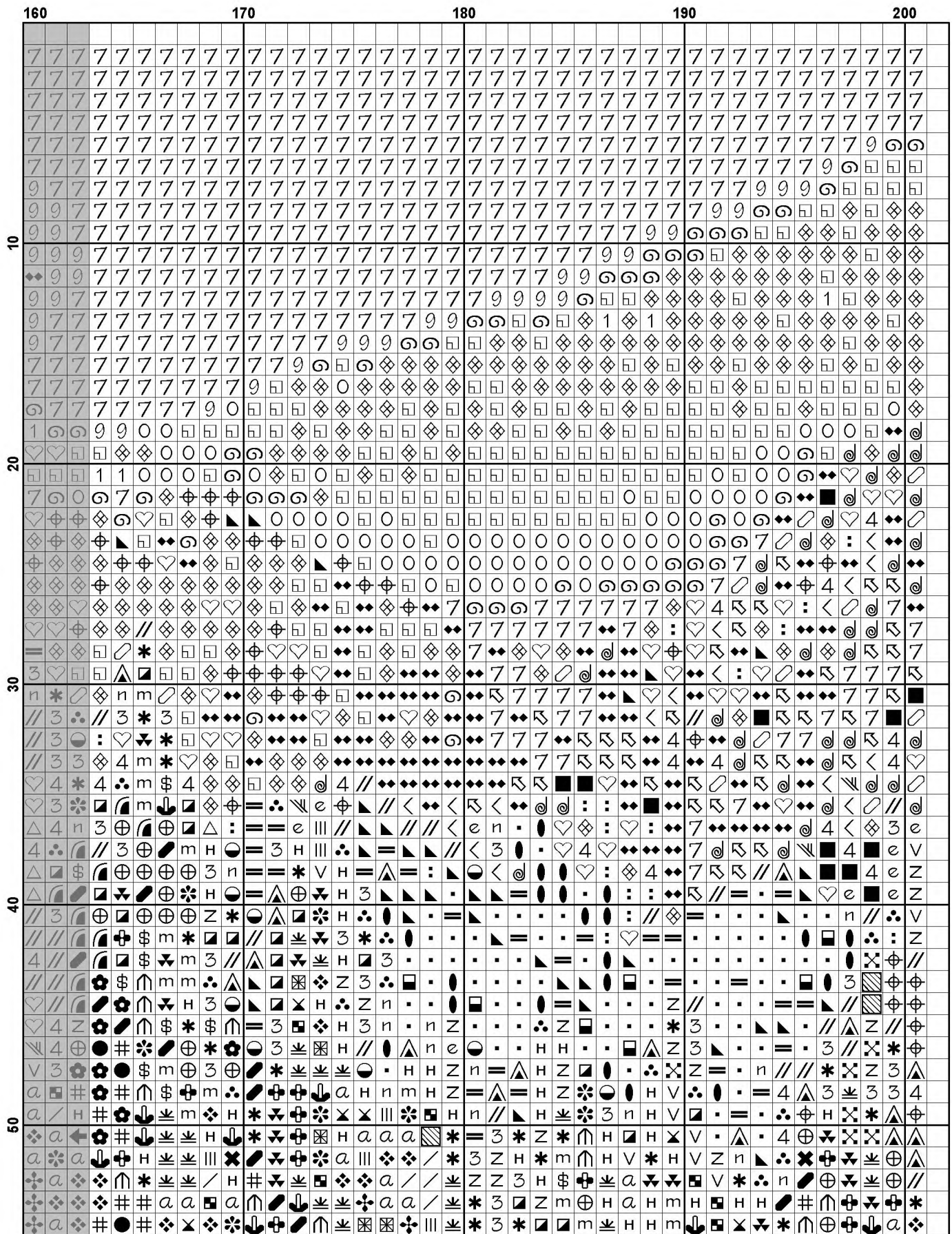

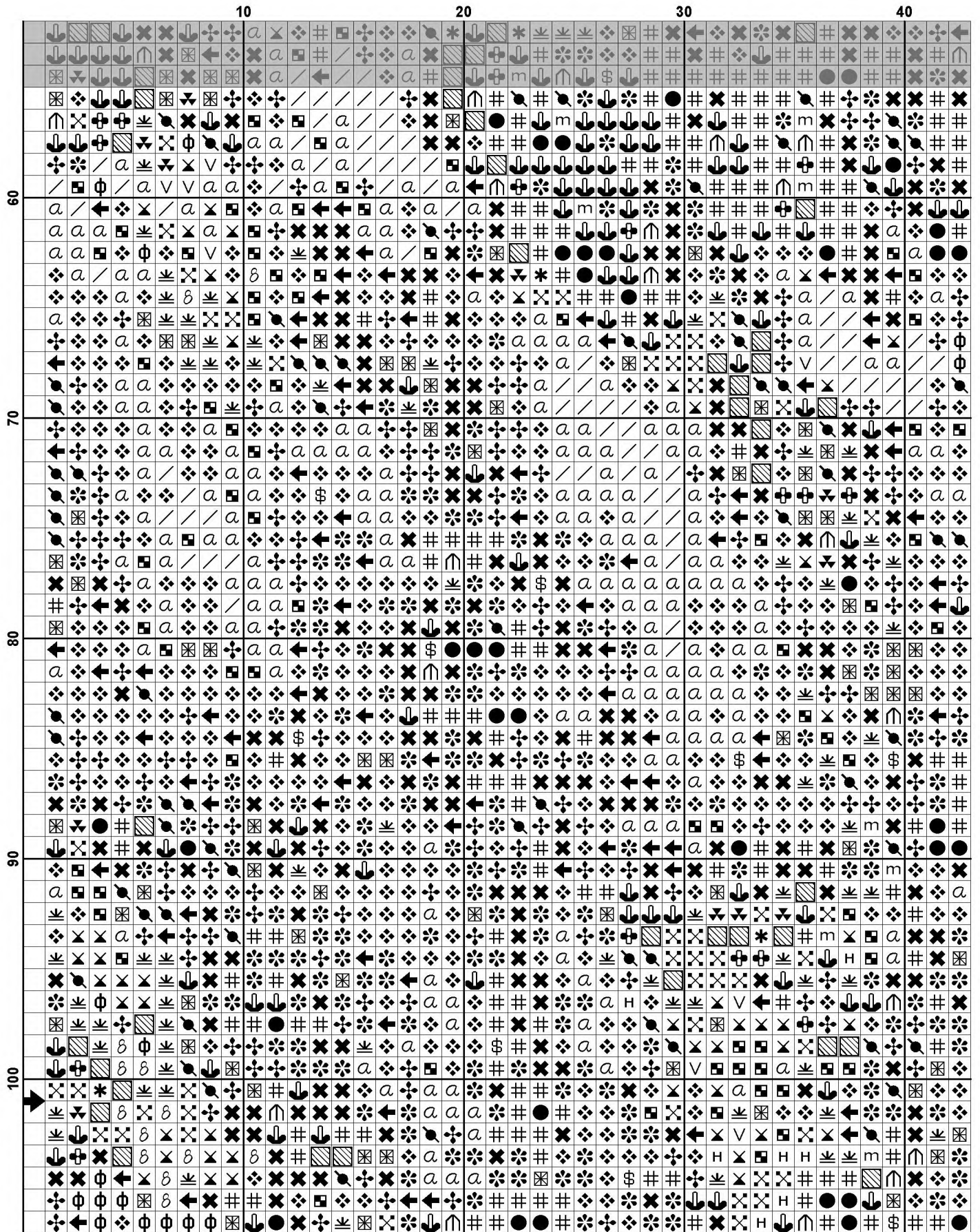

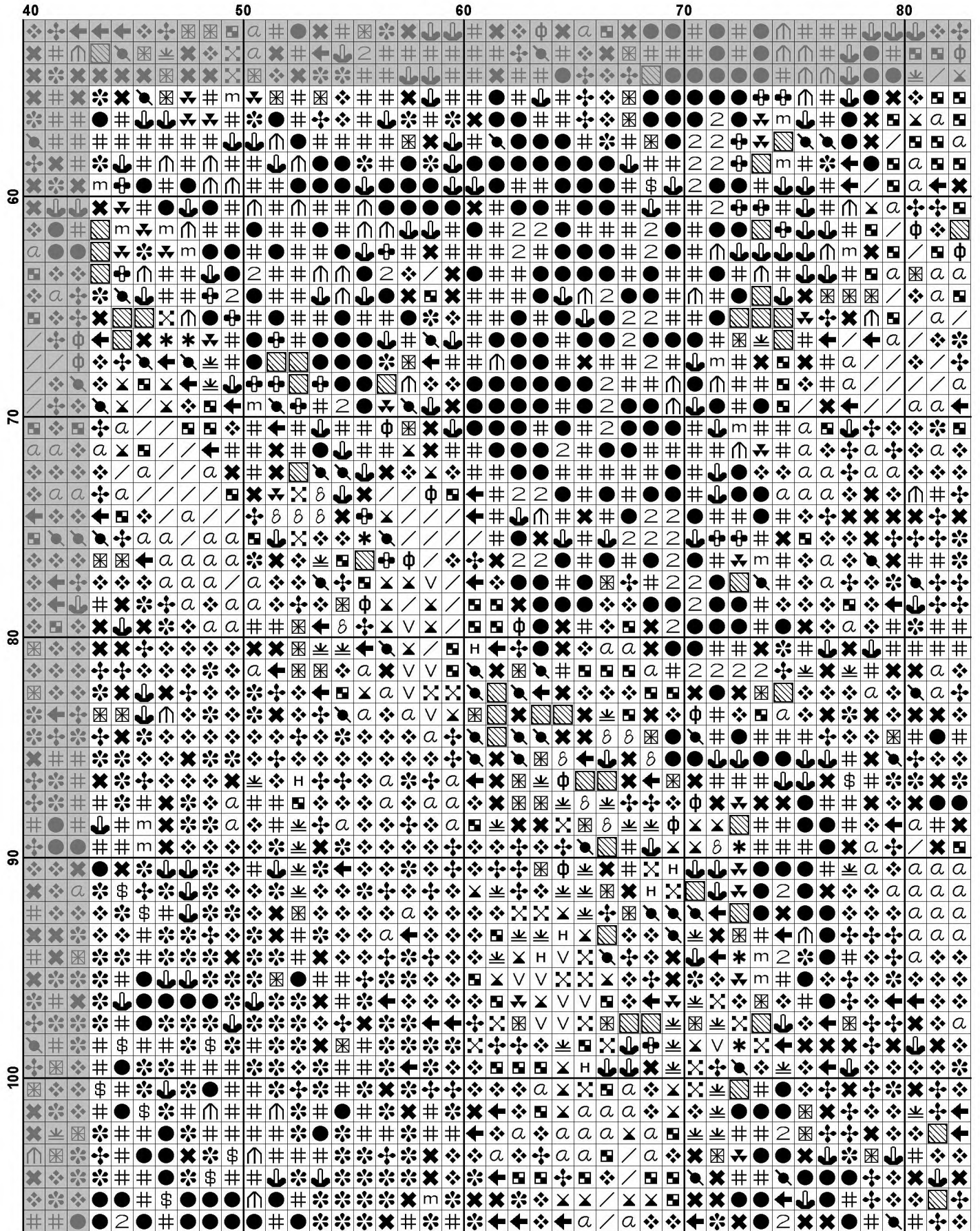

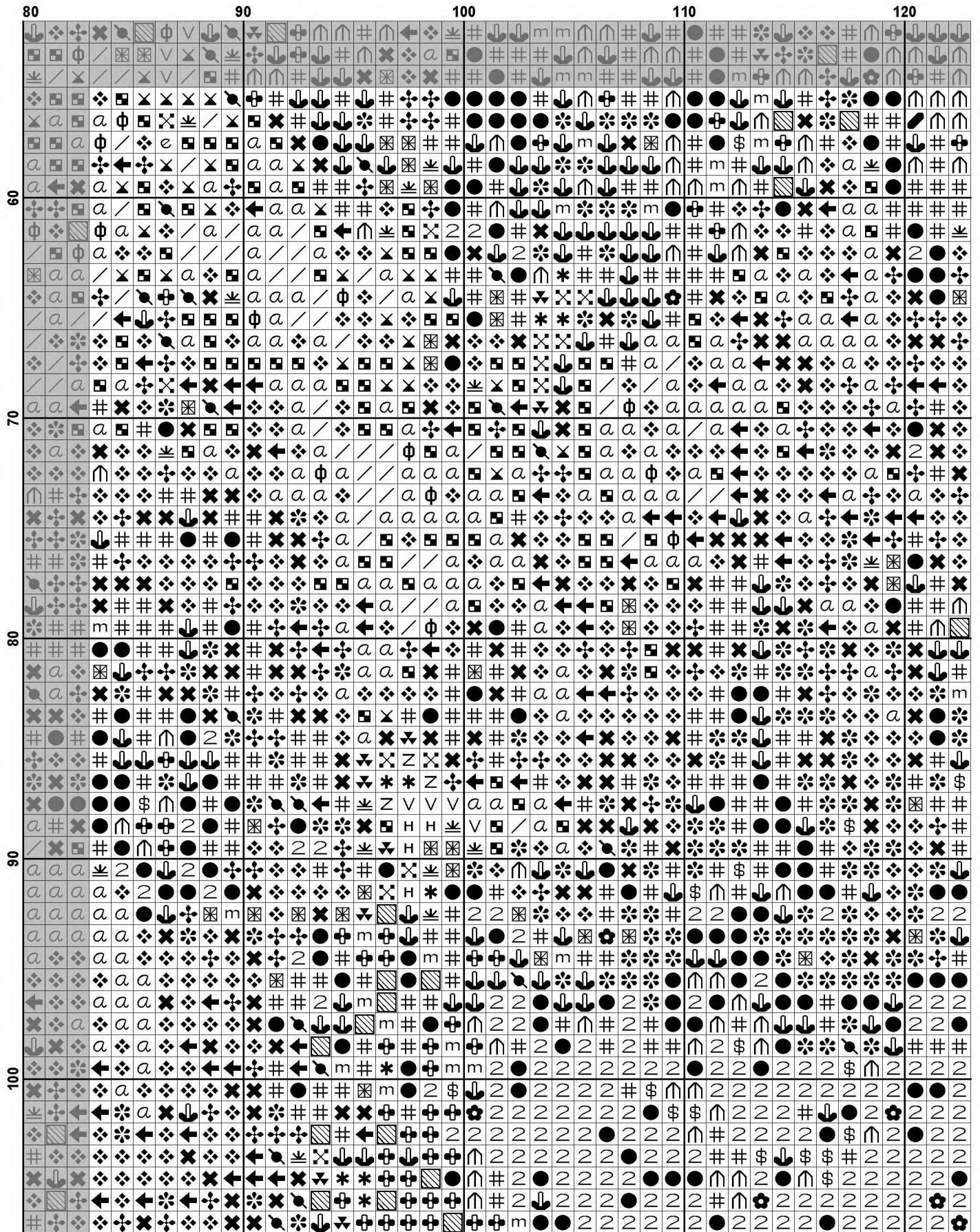

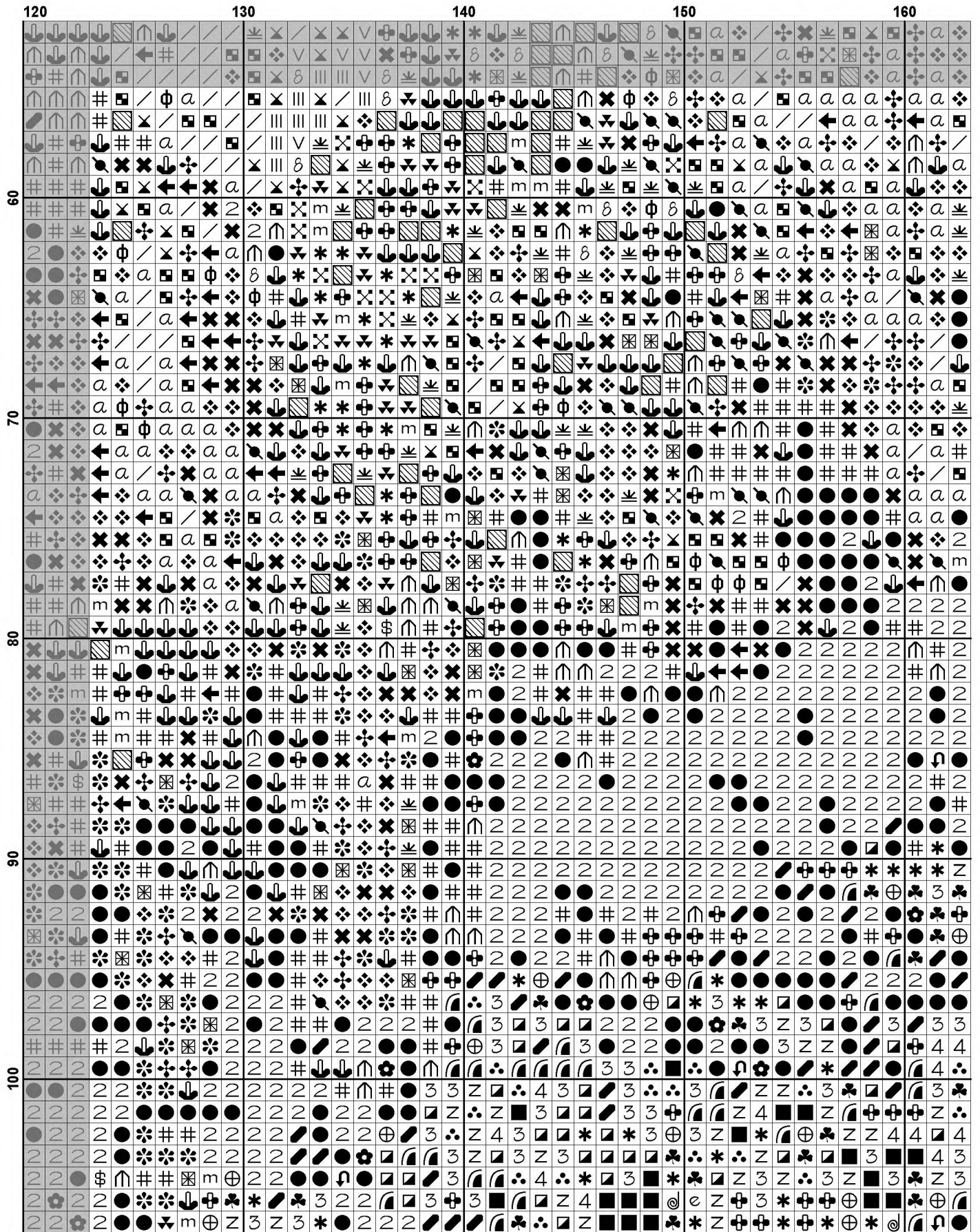

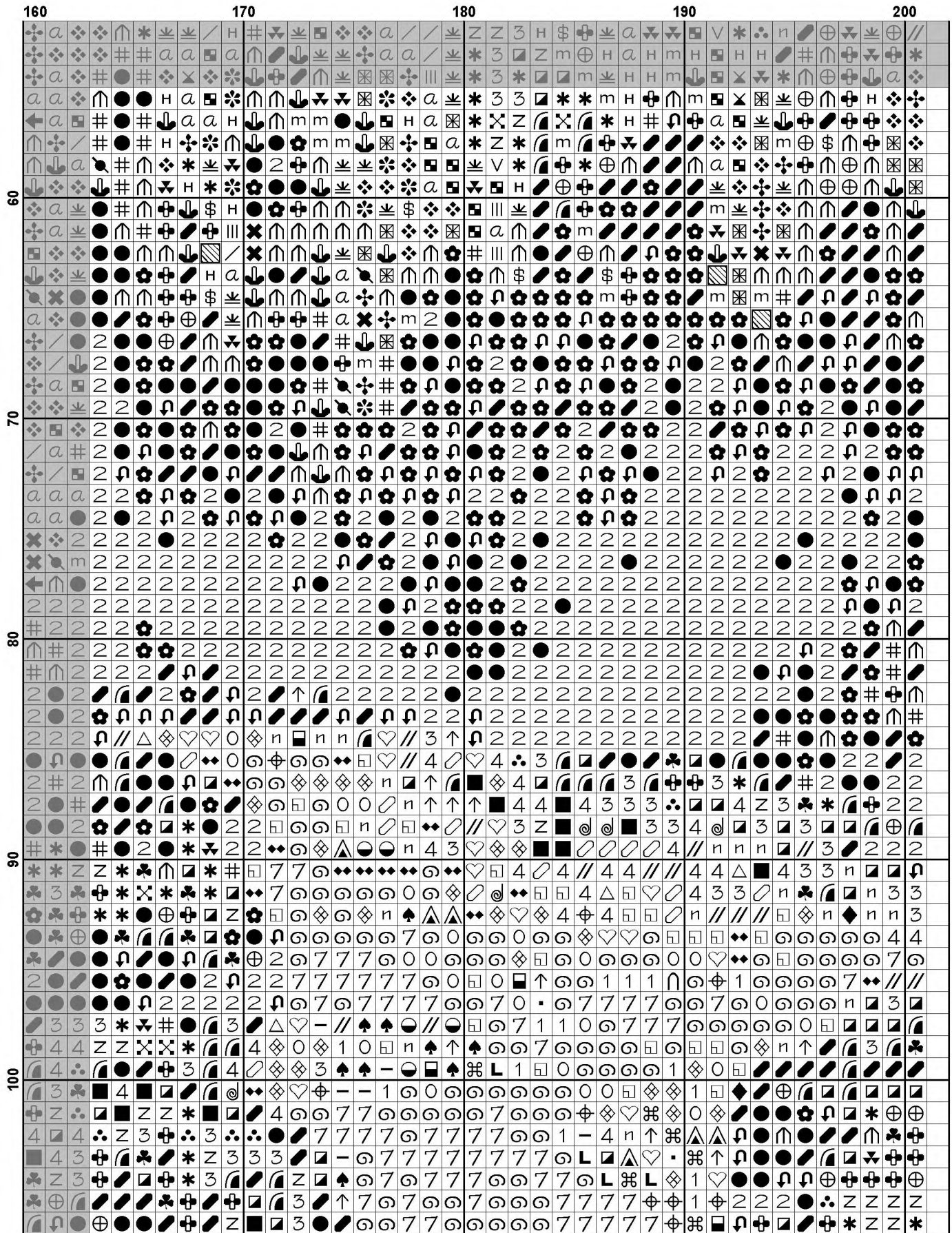

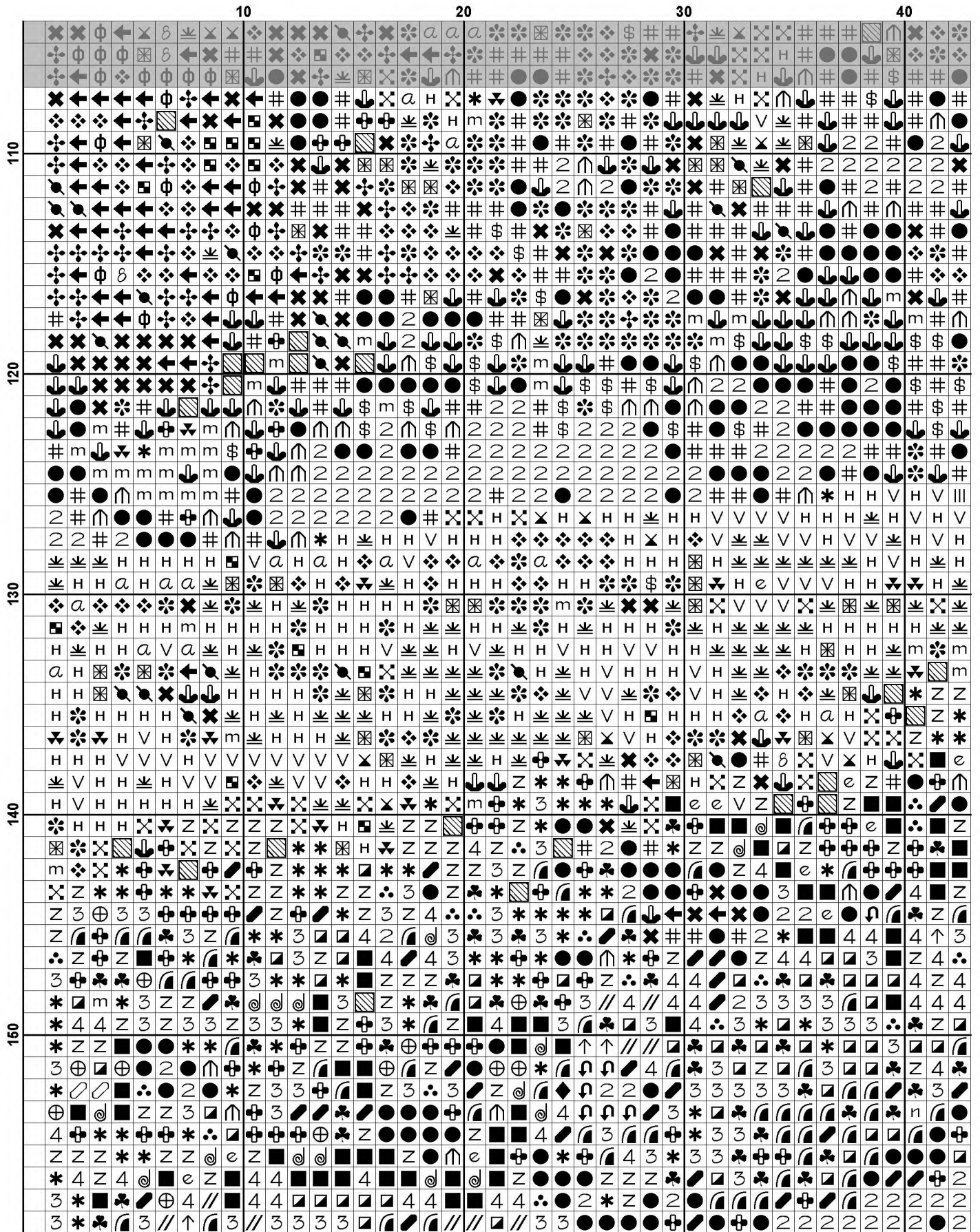

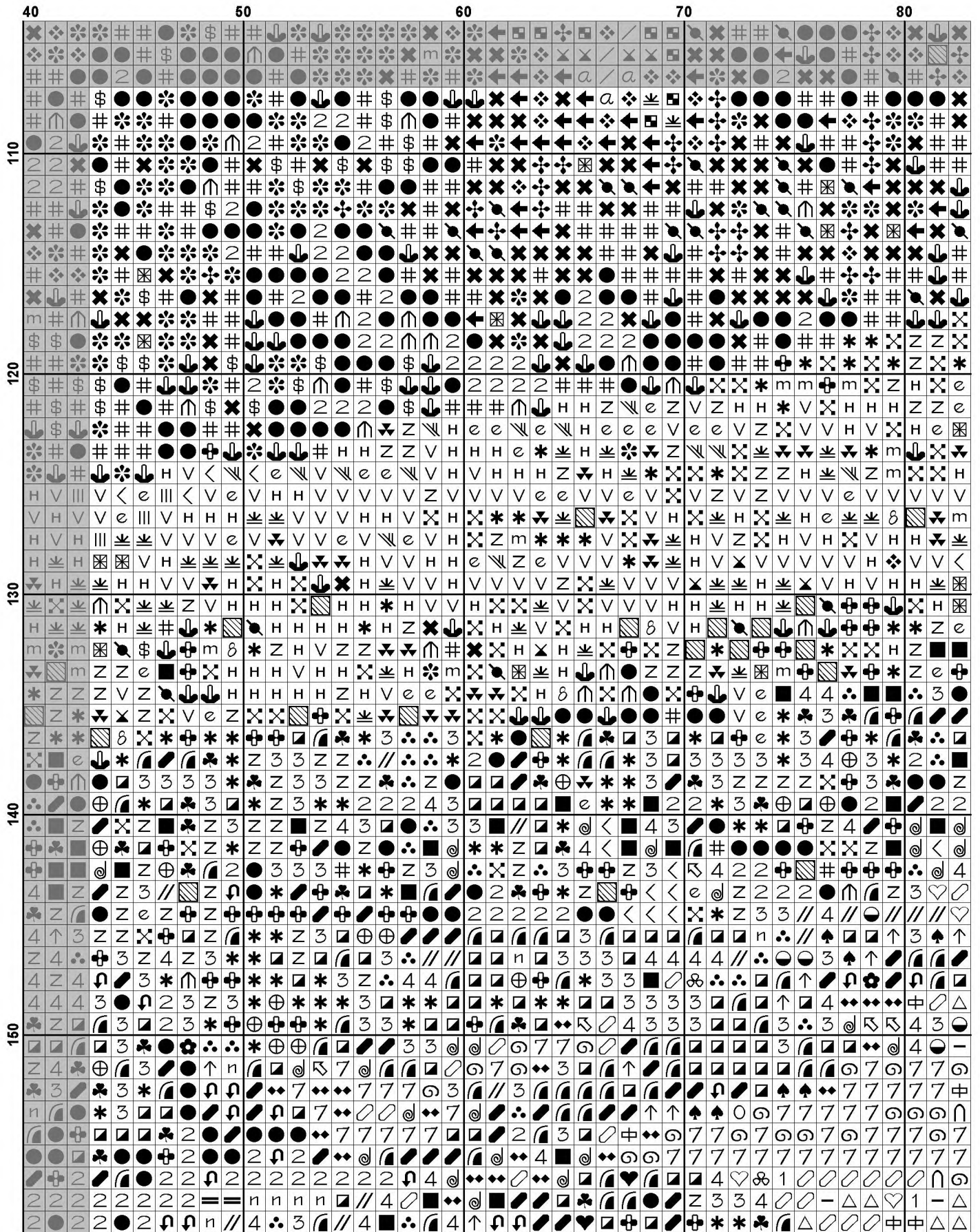

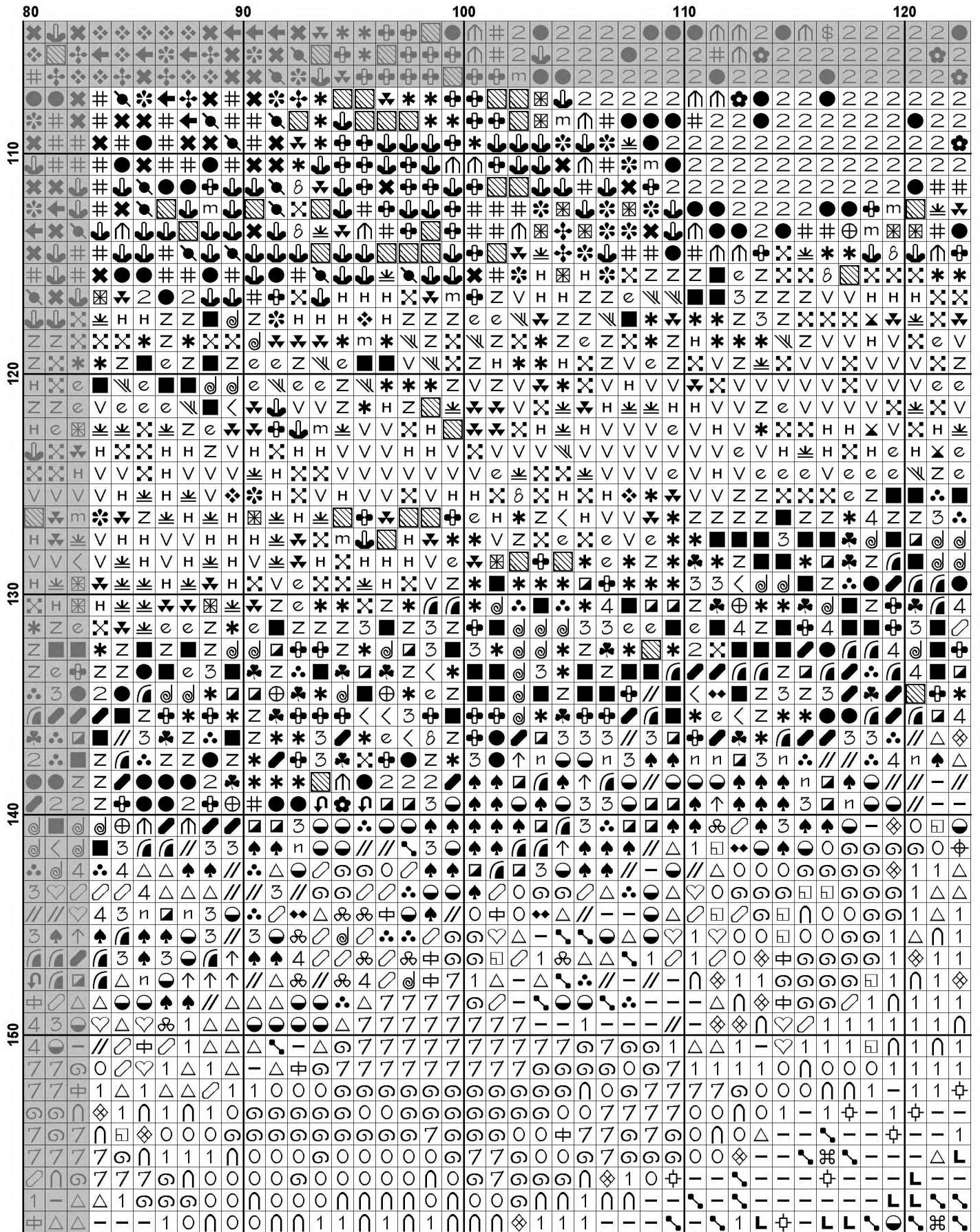

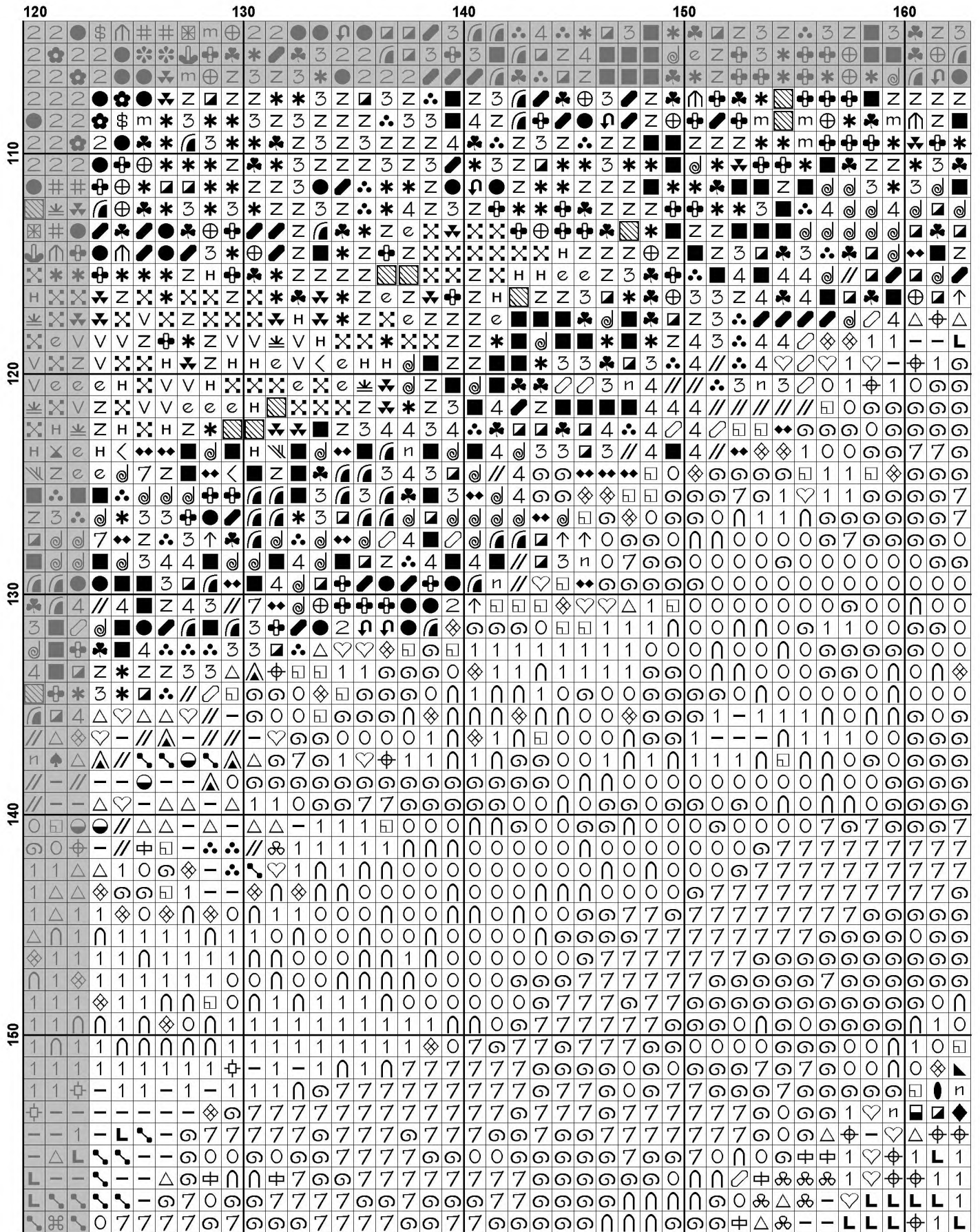

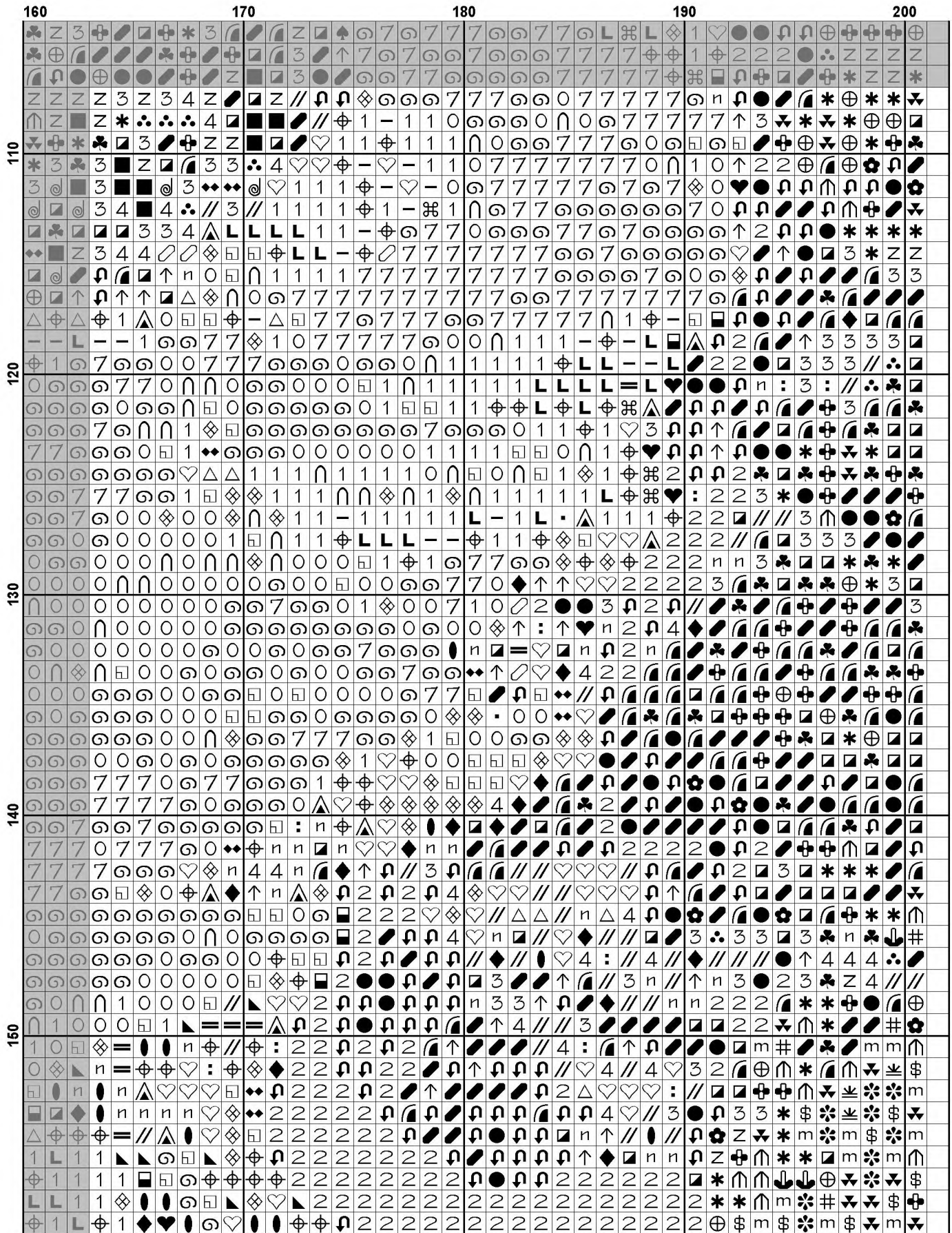

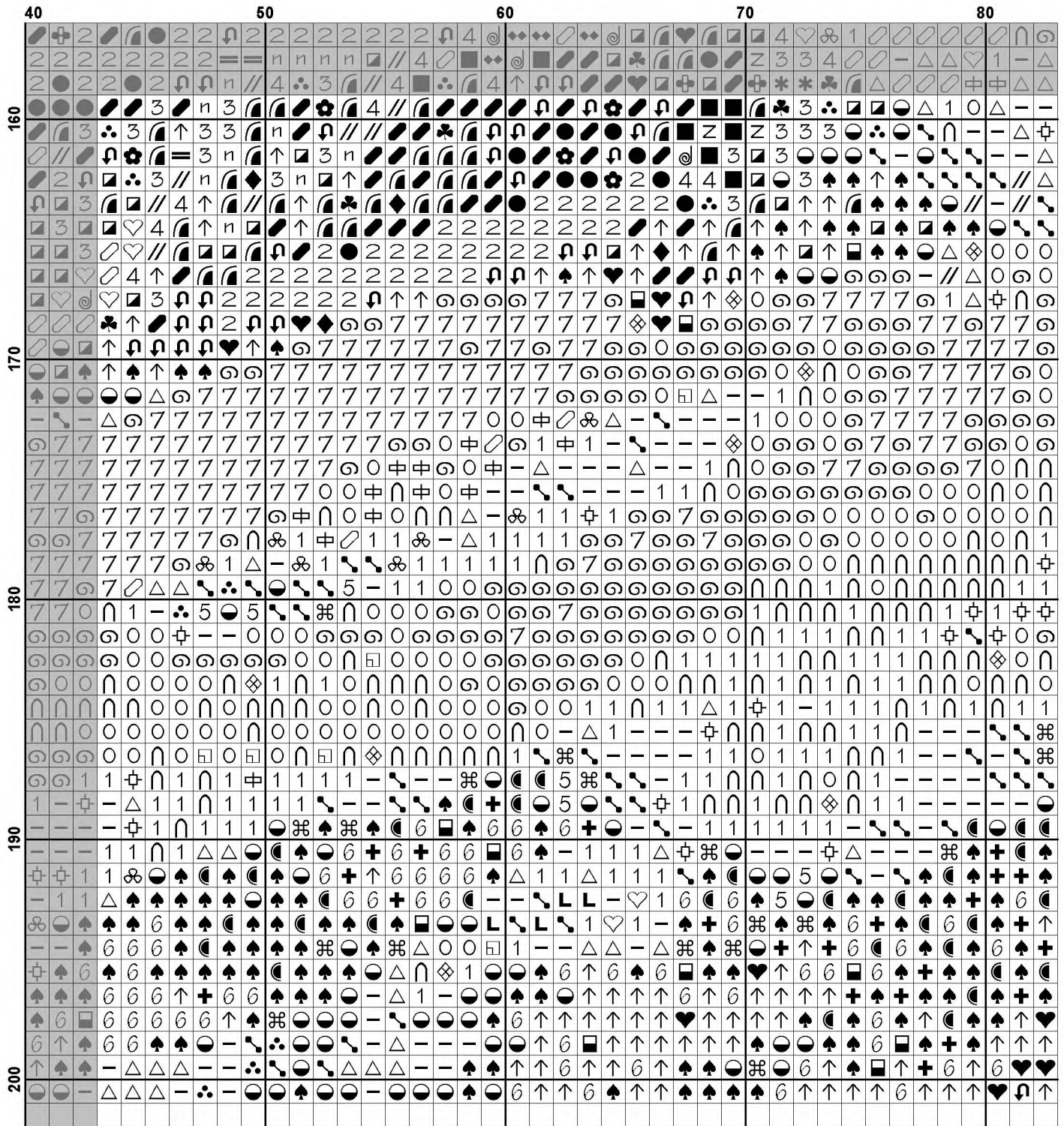

	80	90	100	110	120
160
170
180
190
200

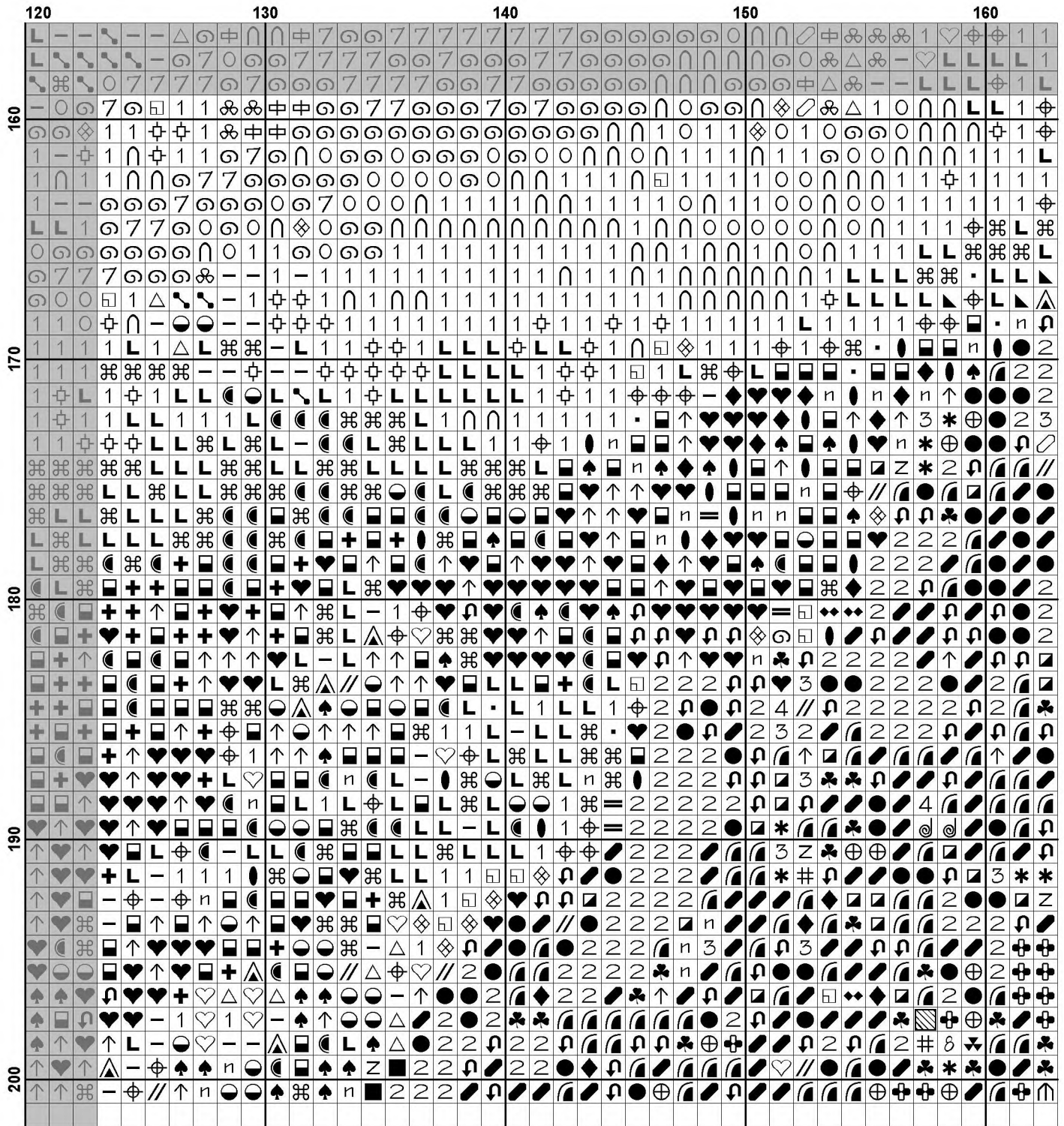

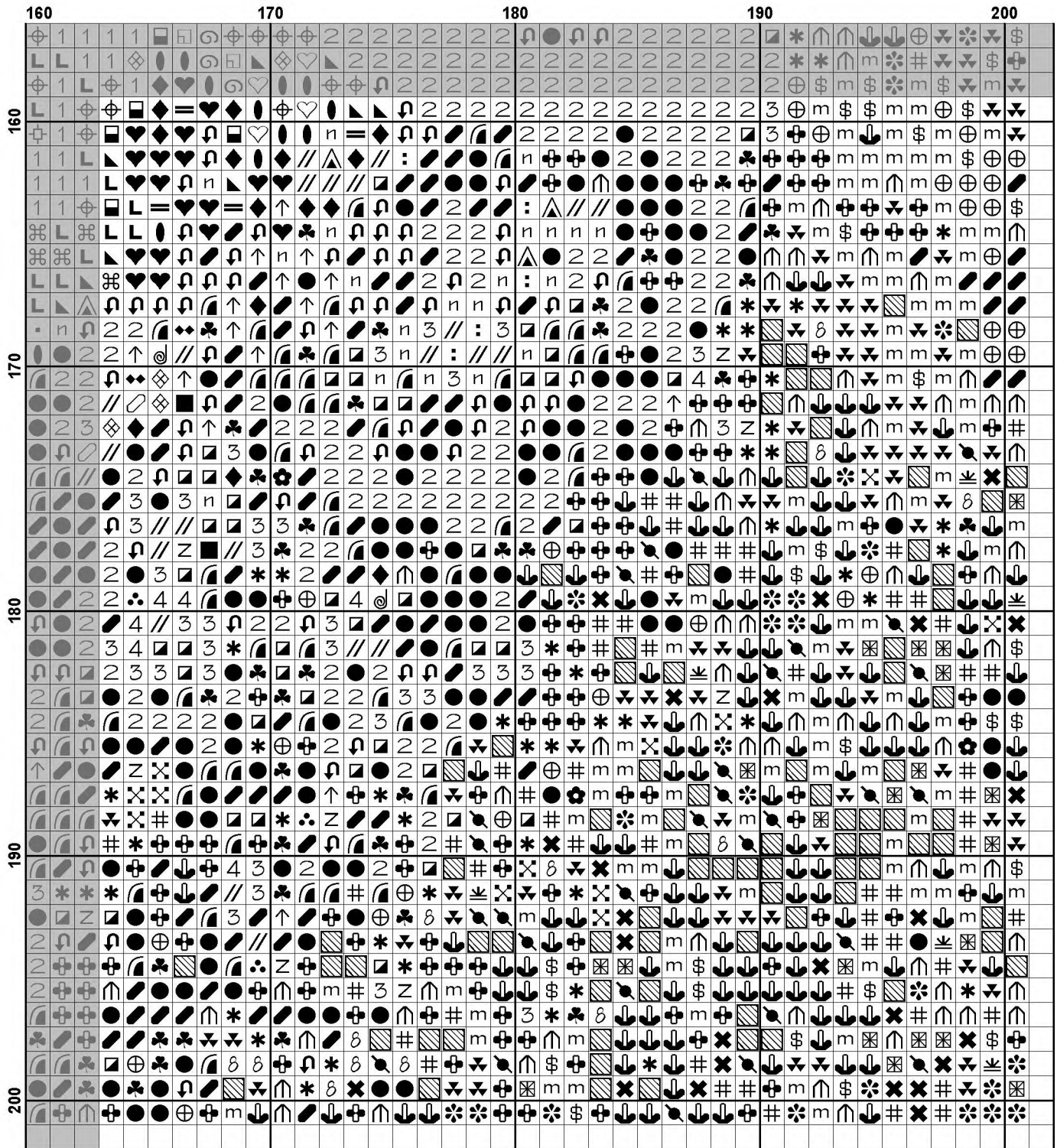







































Pattern Name: Mini Mountain Forest Sream
Designed By: Image by S Clarke
Company: Artecy Cross Stitch
Copyright: Copyright Artecy Cross Stitch. All rights Reserved.
Fabric: Aida 14, White
 200w X 200h Stitches
Size(s): 14 Count, 14-1/4w X 14-1/4h in
 16 Count, 12-1/2w X 12-1/2h in
 18 Count, 11w X 11h in

Floss Used for Full Stitches:

Symbol	Strands	Type	Number	Color
	e	2	DMC 152	Shell Pink-MD LT
	◆	2	DMC 158	Cornflower Blue-MD VY DK
	//	2	DMC 160	Gray Blue-MD
	n	2	DMC 161	Gray Blue
	∴	2	DMC 169	Pewter-LT
	✕	2	DMC 300	Mahogany-VY DK
	2	2	DMC 310	Black
	♥	2	DMC 311	Navy Blue-MD
	■	2	DMC 312	Baby Blue-VY DK
	■	2	DMC 317	Pewter Gray
	4	2	DMC 318	Steel Gray-LT
	♣	2	DMC 327	Violet-VY DK
	H	2	DMC 371	Mustard
	←	2	DMC 400	Mahogany-DK
	¼	2	DMC 413	Pewter Gray-DK
	3	2	DMC 414	Steel Gray-DK
	✳	2	DMC 420	Hazelnut Brown-DK
	■	2	DMC 434	Brown-LT
	∨	2	DMC 436	Tan
	6	2	DMC 501	Blue Green-DK
	/	2	DMC 524	Fern Green-VY LT
	-	2	DMC 597	Turquoise
	3	2	DMC 610	Drab Brown-DK
	■	2	DMC 632	Desert Sand-UL VY DK
	✳	2	DMC 730	Olive Green-VY DK
	/	2	DMC 742	Tangerine-LT
	⊙	2	DMC 747	Sky Blue-VY LT
	⊕	2	DMC 779	Cocoa-DK
	⊙	2	DMC 780	Topaz-UL VY DK
	◇	2	DMC 782	Topaz-DK
	⊙	2	DMC 792	Cornflower Blue-DK
	▲	2	DMC 793	Cornflower Blue-MD
	♥	2	DMC 794	Cornflower Blue-LT
	·	2	DMC 798	Delft Blue-DK
	⊕	2	DMC 799	Delft Blue-MD
	■	2	DMC 801	Coffee Brown-DK
	L	2	DMC 807	Peacock Blue
	■	2	DMC 823	Navy Blue-DK
	■	2	DMC 827	Blue-VY LT
	⊕	2	DMC 844	Beaver Brown-UL DK
	⊙	2	DMC 920	Copper-MD
	↑	2	DMC 930	Antique Blue-DK
	⊙	2	DMC 931	Antique Blue-MD
	▲	2	DMC 932	Antique Blue-LT
	⊙	2	DMC 934	Black Avocado Green

Symbol	Strands	Type	Number	Color
	\$	2	DMC 936	Avocado Green-VY DK
	#	2	DMC 938	Coffee Brown-UL DK
	<	2	DMC 950	Desert Sand-LT
	⊕	2	DMC 959	Sea Green-MD
	∩	2	DMC 964	Sea Green-LT
	↘	2	DMC 975	Golden Brown-DK
	⊠	2	DMC 976	Golden Brown-MD
	5	2	DMC 992	Aquamarine-MD
	∩	2	DMC 3031	Mocha Brown-VY DK
	■	2	DMC 3042	Antique Violet-LT
	⊠	2	DMC 3325	Baby Blue-LT
	●	2	DMC 3371	Black Brown
	8	2	DMC 3721	Shell Pink-DK
	@	2	DMC 3743	Antique Violet-VY LT
	:	2	DMC 3746	Blue Violet-DK
	◆	2	DMC 3747	Blue Violet-VY LT
	∩	2	DMC 3752	Antique Blue-VY LT
	9	2	DMC 3756	Baby Blue-UL VY LT
	0	2	DMC 3761	Sky Blue-LT
	1	2	DMC 3766	Peacock Blue-LT
	♠	2	DMC 3768	Gray Green-DK
	↘	2	DMC 3770	Tawny-VY LT
	⊗	2	DMC 3772	Desert Sand-VY DK
	×	2	DMC 3776	Mahogany-LT
	∩	2	DMC 3799	Pewter Gray-VY DK
	=	2	DMC 3807	Cornflower Blue
	≠	2	DMC 3810	Turquoise-DK
	⊕	2	DMC 3811	Turquoise-VY LT
	8	2	DMC 3813	Blue Green-LT
	+	2	DMC 3814	Aquamarine
	≡	2	DMC 3821	Straw
	▲	2	DMC 3838	Lavender Blue-DK
	☾	2	DMC 3848	Teal Green-MD
	↘	2	DMC 3849	Teal Green-LT
	a	2	DMC 3852	Straw-VY DK
	*	2	DMC 3860	Cocoa
	z	2	DMC 3861	Cocoa-LT
	⊗	2	DMC 3862	Mocha Beige-DK
	7	2	DMC 3865	Winter White

Notes:

The middle of this pattern can be found on page 8 and is 101 stitches across and 101 stitches down.

Pattern layout using page numbers in top left.

```

1  2  3  4  5
6  7  8  9 10
11 12 13 14 15
16 17 18 19 20

```

Usage Summary

Strands Per Skein: 6

Skein Length: 313.0 in

Type	Number	Full	Half	Quarter	Petite	Back(in)	Str(in)	Spec(in)	French	Bead	Skein Est.
DMC 152	152	143	0	0	0	0.0	0.0	0.0	0	0	1.000
DMC 158	158	222	0	0	0	0.0	0.0	0.0	0	0	1.000
DMC 160	160	455	0	0	0	0.0	0.0	0.0	0	0	1.000
DMC 161	161	418	0	0	0	0.0	0.0	0.0	0	0	1.000
DMC 169	169	239	0	0	0	0.0	0.0	0.0	0	0	1.000
DMC 300	300	1021	0	0	0	0.0	0.0	0.0	0	0	1.000
DMC 310	310	1573	0	0	0	0.0	0.0	0.0	0	0	1.000
DMC 311	311	294	0	0	0	0.0	0.0	0.0	0	0	1.000
DMC 312	312	246	0	0	0	0.0	0.0	0.0	0	0	1.000
DMC 317	317	711	0	0	0	0.0	0.0	0.0	0	0	1.000
DMC 318	318	378	0	0	0	0.0	0.0	0.0	0	0	1.000
DMC 327	327	289	0	0	0	0.0	0.0	0.0	0	0	1.000
DMC 371	371	507	0	0	0	0.0	0.0	0.0	0	0	1.000
DMC 400	400	396	0	0	0	0.0	0.0	0.0	0	0	1.000
DMC 413	413	616	0	0	0	0.0	0.0	0.0	0	0	1.000
DMC 414	414	816	0	0	0	0.0	0.0	0.0	0	0	1.000
DMC 420	420	548	0	0	0	0.0	0.0	0.0	0	0	1.000
DMC 434	434	428	0	0	0	0.0	0.0	0.0	0	0	1.000
DMC 436	436	363	0	0	0	0.0	0.0	0.0	0	0	1.000
DMC 501	501	108	0	0	0	0.0	0.0	0.0	0	0	1.000
DMC 524	524	42	0	0	0	0.0	0.0	0.0	0	0	1.000
DMC 597	597	444	0	0	0	0.0	0.0	0.0	0	0	1.000
DMC 610	610	402	0	0	0	0.0	0.0	0.0	0	0	1.000
DMC 632	632	427	0	0	0	0.0	0.0	0.0	0	0	1.000
DMC 730	730	847	0	0	0	0.0	0.0	0.0	0	0	1.000
DMC 742	742	334	0	0	0	0.0	0.0	0.0	0	0	1.000
DMC 747	747	1734	0	0	0	0.0	0.0	0.0	0	0	1.000
DMC 779	779	812	0	0	0	0.0	0.0	0.0	0	0	1.000
DMC 780	780	610	0	0	0	0.0	0.0	0.0	0	0	1.000
DMC 782	782	1480	0	0	0	0.0	0.0	0.0	0	0	1.000
DMC 792	792	179	0	0	0	0.0	0.0	0.0	0	0	1.000
DMC 793	793	119	0	0	0	0.0	0.0	0.0	0	0	1.000
DMC 794	794	454	0	0	0	0.0	0.0	0.0	0	0	1.000
DMC 798	798	129	0	0	0	0.0	0.0	0.0	0	0	1.000
DMC 799	799	372	0	0	0	0.0	0.0	0.0	0	0	1.000
DMC 801	801	1141	0	0	0	0.0	0.0	0.0	0	0	1.000
DMC 807	807	242	0	0	0	0.0	0.0	0.0	0	0	1.000
DMC 823	823	487	0	0	0	0.0	0.0	0.0	0	0	1.000
DMC 827	827	715	0	0	0	0.0	0.0	0.0	0	0	1.000
DMC 844	844	215	0	0	0	0.0	0.0	0.0	0	0	1.000
DMC 920	920	75	0	0	0	0.0	0.0	0.0	0	0	1.000
DMC 930	930	462	0	0	0	0.0	0.0	0.0	0	0	1.000
DMC 931	931	259	0	0	0	0.0	0.0	0.0	0	0	1.000
DMC 932	932	258	0	0	0	0.0	0.0	0.0	0	0	1.000
DMC 934	934	230	0	0	0	0.0	0.0	0.0	0	0	1.000
DMC 936	936	167	0	0	0	0.0	0.0	0.0	0	0	1.000
DMC 938	938	1610	0	0	0	0.0	0.0	0.0	0	0	1.000
DMC 950	950	49	0	0	0	0.0	0.0	0.0	0	0	1.000
DMC 959	959	172	0	0	0	0.0	0.0	0.0	0	0	1.000
DMC 964	964	580	0	0	0	0.0	0.0	0.0	0	0	1.000
DMC 975	975	352	0	0	0	0.0	0.0	0.0	0	0	1.000

Type	Number	Full	Half	Quarter	Petite	Back(in)	Str(in)	Spec(in)	French	Bead	Skein	Est.
DMC	976	448	0	0	0	0.0	0.0	0.0	0	0	1.000	
DMC	992	31	0	0	0	0.0	0.0	0.0	0	0	1.000	
DMC	3031	550	0	0	0	0.0	0.0	0.0	0	0	1.000	
DMC	3042	347	0	0	0	0.0	0.0	0.0	0	0	1.000	
DMC	3325	532	0	0	0	0.0	0.0	0.0	0	0	1.000	
DMC	3371	1660	0	0	0	0.0	0.0	0.0	0	0	1.000	
DMC	3721	71	0	0	0	0.0	0.0	0.0	0	0	1.000	
DMC	3743	210	0	0	0	0.0	0.0	0.0	0	0	1.000	
DMC	3746	175	0	0	0	0.0	0.0	0.0	0	0	1.000	
DMC	3747	361	0	0	0	0.0	0.0	0.0	0	0	1.000	
DMC	3752	164	0	0	0	0.0	0.0	0.0	0	0	1.000	
DMC	3756	259	0	0	0	0.0	0.0	0.0	0	0	1.000	
DMC	3761	1038	0	0	0	0.0	0.0	0.0	0	0	1.000	
DMC	3766	1084	0	0	0	0.0	0.0	0.0	0	0	1.000	
DMC	3768	325	0	0	0	0.0	0.0	0.0	0	0	1.000	
DMC	3770	48	0	0	0	0.0	0.0	0.0	0	0	1.000	
DMC	3772	388	0	0	0	0.0	0.0	0.0	0	0	1.000	
DMC	3776	228	0	0	0	0.0	0.0	0.0	0	0	1.000	
DMC	3799	774	0	0	0	0.0	0.0	0.0	0	0	1.000	
DMC	3807	228	0	0	0	0.0	0.0	0.0	0	0	1.000	
DMC	3810	227	0	0	0	0.0	0.0	0.0	0	0	1.000	
DMC	3811	51	0	0	0	0.0	0.0	0.0	0	0	1.000	
DMC	3813	58	0	0	0	0.0	0.0	0.0	0	0	1.000	
DMC	3814	93	0	0	0	0.0	0.0	0.0	0	0	1.000	
DMC	3821	42	0	0	0	0.0	0.0	0.0	0	0	1.000	
DMC	3838	154	0	0	0	0.0	0.0	0.0	0	0	1.000	
DMC	3848	174	0	0	0	0.0	0.0	0.0	0	0	1.000	
DMC	3849	167	0	0	0	0.0	0.0	0.0	0	0	1.000	
DMC	3852	774	0	0	0	0.0	0.0	0.0	0	0	1.000	
DMC	3860	731	0	0	0	0.0	0.0	0.0	0	0	1.000	
DMC	3861	595	0	0	0	0.0	0.0	0.0	0	0	1.000	
DMC	3862	452	0	0	0	0.0	0.0	0.0	0	0	1.000	
DMC	3865	2391	0	0	0	0.0	0.0	0.0	0	0	2.000	